

PATIENT PRESENTING CLINICAL SIGNS

PATIENT
Baquita Leombrono
History: Vomiting, hemorrhagic enteritis.

SPECIES
Physical Examination: N/A.

Canine
Urinalysis: N/A

CBC: N/A.

BREED
Serum Biochemistry: Hypoglycemia.

Chihuahua
Radiographic Findings: N/A.

SEX ULTRASONOGRAPHIC EXAMINATION OF THE ABDOMEN

FS
Urinary System

Age
4 years
Full urinary bladder with a normal thickness and appearance of the wall. Normal anechoic urine with no sediment or uroliths evident.

WEIGHT
Normal trigone area, proximal urethra (0.2 cm), and iliac blood vessels.

14 #
Normal iliac lymph nodes (1 cm). Ureters not visualized.

Normal renal size (left 4.5 cm, right 4 cm), echogenic appearance, cortico-medullary differentiation pelvis, and capsule.

INTERPRETED BY
Reproductive System

N/A.

Remo Lobetti, BVSc,
MMedVet (Med), PhD, Dipl.
ECVIM

Adrenal Glands

Normal position, echogenic appearance, shape, and size. Left 0.6/0.55 cm, right 0.56/0.44 cm.

Spleen

Normal size (1 cm) and echogenic appearance. Smooth homogenous parenchyma, regular curvilinear capsule, and normal vasculature. No evidence of inflammatory, neoplastic, infarction, or infiltrative changes noted.

Liver

Normal size, echogenic appearance, portal markings, and regular curvilinear capsule. No nodules or masses evident. Full gall bladder containing normal anechoic bile. Normal thickness and echogenic appearance of the gall bladder wall. Normal bile duct (0.2 cm).

Gastrointestinal

Normal appearance of the duodenum, ileo-cecal junction, and colon with no loss of layering, normal wall thickness (duodenum 0.36 cm, colon 0.12 cm) and peristaltic activity, and no distension of the lumen. Fluid-filled and hypomotile stomach and small intestine with normal wall thickness (jejunum 0.38 cm). Corrugated appearance of sections of the small intestine.

DATE

1/17/23

INVOICE

303777

IMAGING PERFORMED BY

Sonya Myers, DVM

HOSPITAL NAME

Oviedo Veterinary Care and
Emergency

REFERRING VET

Dr Chow

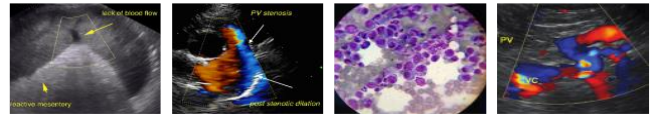

PATIENT *Pancreas*

Baquita Leombrono

Enlarged (1.2 cm) with a hypoechogenic appearance and irregular capsule. Normal echogenic appearance of the mesentery and fat surrounding the pancreas.

SPECIES *Free Abdomen*

Canine

Mesenteric lymphadenomegaly (0.5 x 2.4 cm) with normal echogenic appearance and shape. Small amount of acellular ascites.

BREED

Chihuahua

ULTRASONOGRAPHIC FINDINGS

Primary Findings:

SEX

- Pancreatitis.
- Enteropathy
- Mesenteric lymphadenomegaly.

FS

Age

4 years

Secondary Findings:

- None.

WEIGHT

14 #

INTERPRETATION OF THE FINDINGS & FURTHER RECOMMENDATIONS

INTERPRETED BY

The appearance of the pancreas is consistent with pancreatitis.

Remo Lobetti, BVSc,
 MMedVet (Med), PhD, Dipl.
 ECVIM

Etiologies for the enteropathy would be secondary to the pancreatitis, non-specific enteritis (viral, bacterial, parasitic, toxins, dietary indiscretion), inflammatory bowel disease, and dietary hypersensitivity.

IMAGING PERFORMED BY

The lymphadenomegaly can all be ascribed as reactive secondary to the enteropathy.

Sonya Myers, DVM

Further assessment would be fecal analysis and cPL/PSL assay and if there is not a satisfactory improvement then endoscopy of the upper GI tract with biopsies.

HOSPITAL NAME

Oviedo Veterinary Care and
 Emergency

Specific therapy would be dependent on an etiological diagnosis. Symptomatic therapy would be fluid therapy, correction of electrolyte anomalies (as needed), glucose supplementation, intestinal diet, anti-emetics, metoclopramide, and enteric binders/absorbents.

REFERRING VET

Dr Chow

INVOICE

303777

DATE

1/17/23



PATIENT

Baquita Leombrono

SPECIES

Canine

BREED

Chihuahua

SEX

FS

Age

4 years

WEIGHT

14 #

IMAGES

Stomach

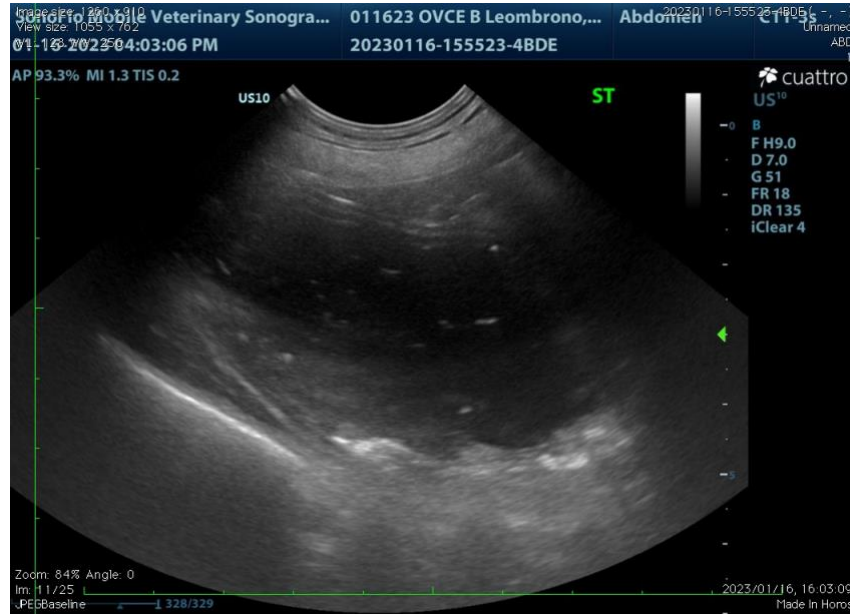

Small intestine



INTERPRETED BY

Remo Lobetti, BVSc,
 MMedVet (Med), PhD, Dipl.
 ECVIM

IMAGING PERFORMED BY

Sonya Myers, DVM

HOSPITAL NAME

Oviedo Veterinary Care and
 Emergency

REFERRING VET

Dr Chow

INVOICE

303777

DATE

1/17/23



PATIENT Pancreas

Baquita Leombrono

SPECIES

Canine

BREED

Chihuahua

SEX

FS

Age

4 years

WEIGHT

14 #

INTERPRETED BY

Remo Lobetti, BVSc,
 MMedVet (Med), PhD, Dipl.
 ECVIM

IMAGING PERFORMED BY

Sonya Myers, DVM

HOSPITAL NAME

Oviedo Veterinary Care and
 Emergency

REFERRING VET

Dr Chow

INVOICE

303777

DATE

1/17/23

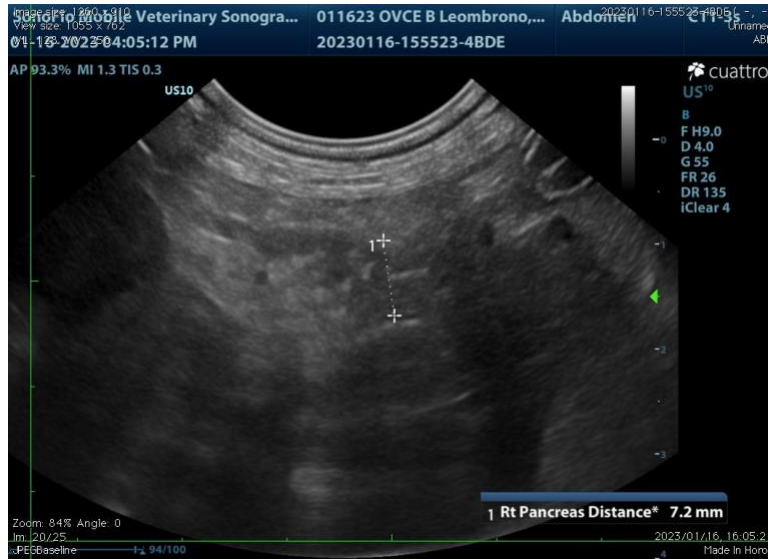

Lymph node



The information and recommendations provided are based on the images presented by the referring veterinarian. No evaluation can be communicated regarding pathology that was not visible in the image/video clips provided.

Thank you for this referral. If the clinical or image interpretation does not parallel your findings or if I can be of any further assistance, please contact me.

Remo Lobetti, BVSc, MMedVet (Med), PhD, Dipl. ECVIM (Internal Medicine)
rlobetti@mweb.co.za